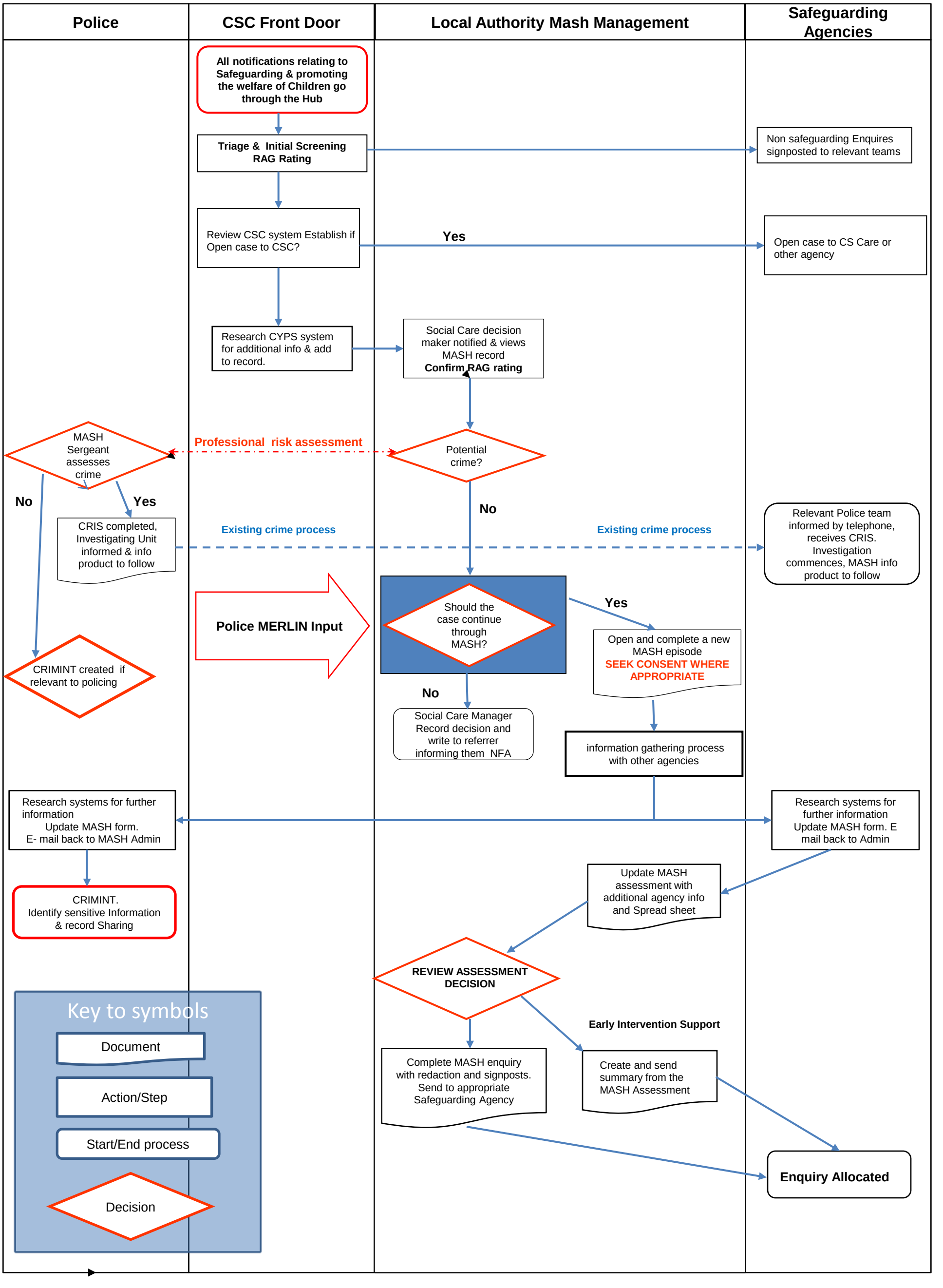
Police
CSC Front Door
Local Authority Mash Management
Safeguarding Agencies
All notifications relating to Safeguarding & promoting the welfare of Children go through the Hub
Triage & Initial Screening RAG Rating
Non safeguarding Enquires signposted to relevant teams
Review CSC system Establish if Open case to CSC?
Yes
Open case to CS Care or other agency
Research CYPS system for additional info & add to record.
Social Care decision maker notified & views MASH record Confirm RAG rating
MASH Sergeant assesses crime
Professional risk assessment
Potential crime?
No
Yes
CRIS completed, Investigating Unit informed & info product to follow
Existing crime process
Existing crime process
Relevant Police team informed by telephone, receives CRIS. Investigation commences, MASH info product to follow
Police MERLIN Input
Should the case continue through MASH?
Yes
Open and complete a new MASH episode SEEK CONSENT WHERE APPROPRIATE
No
Social Care Manager Record decision and write to referrer informing them NFA
CRIMINT created if relevant to policing
information gathering process with other agencies
Research systems for further information Update MASH form. E- mail back to MASH Admin
Research systems for further information Update MASH form. E mail back to Admin
CRIMINT. Identify sensitive Information & record Sharing
Update MASH assessment with additional agency info and Spread sheet
REVIEW ASSESSMENT DECISION
Early Intervention Support
Complete MASH enquiry with redaction and signposts. Send to appropriate Safeguarding Agency
Create and send summary from the MASH Assessment
Enquiry Allocated
Key to symbols
Document
Action/Step
Start/End process
Decision